

Front elevation

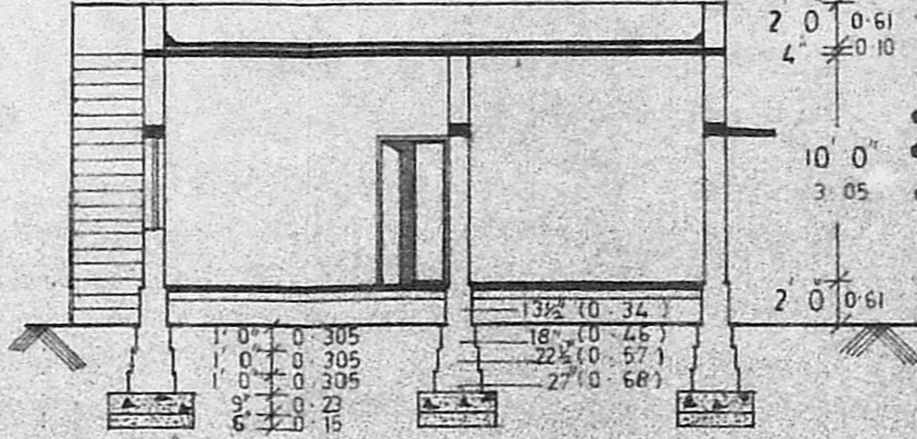

Section on XX'

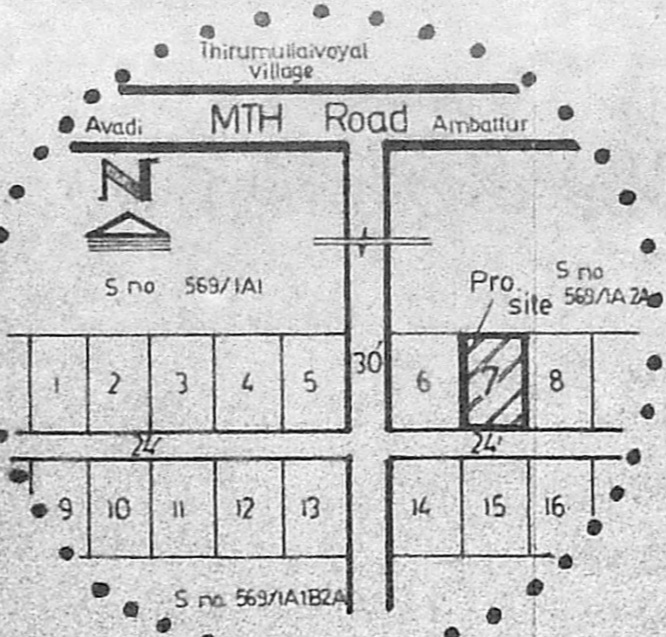

Key plan

Not to scale

Planning Permit No. AV/710/91
APPROVED
 SUBJECT TO THE CONDITIONS IN THIS OFFICE LETTER.

No. AV/7099/1A Dtd. 9/7-91
 S. no: 569/IA.2A
 40' 0" 12-20 - 177.
 FOR MEMBER SECRETARY
 MADRAS METROPOLITAN
 DEVELOPMENT AUTHORITY
 MADRAS - 600 008.

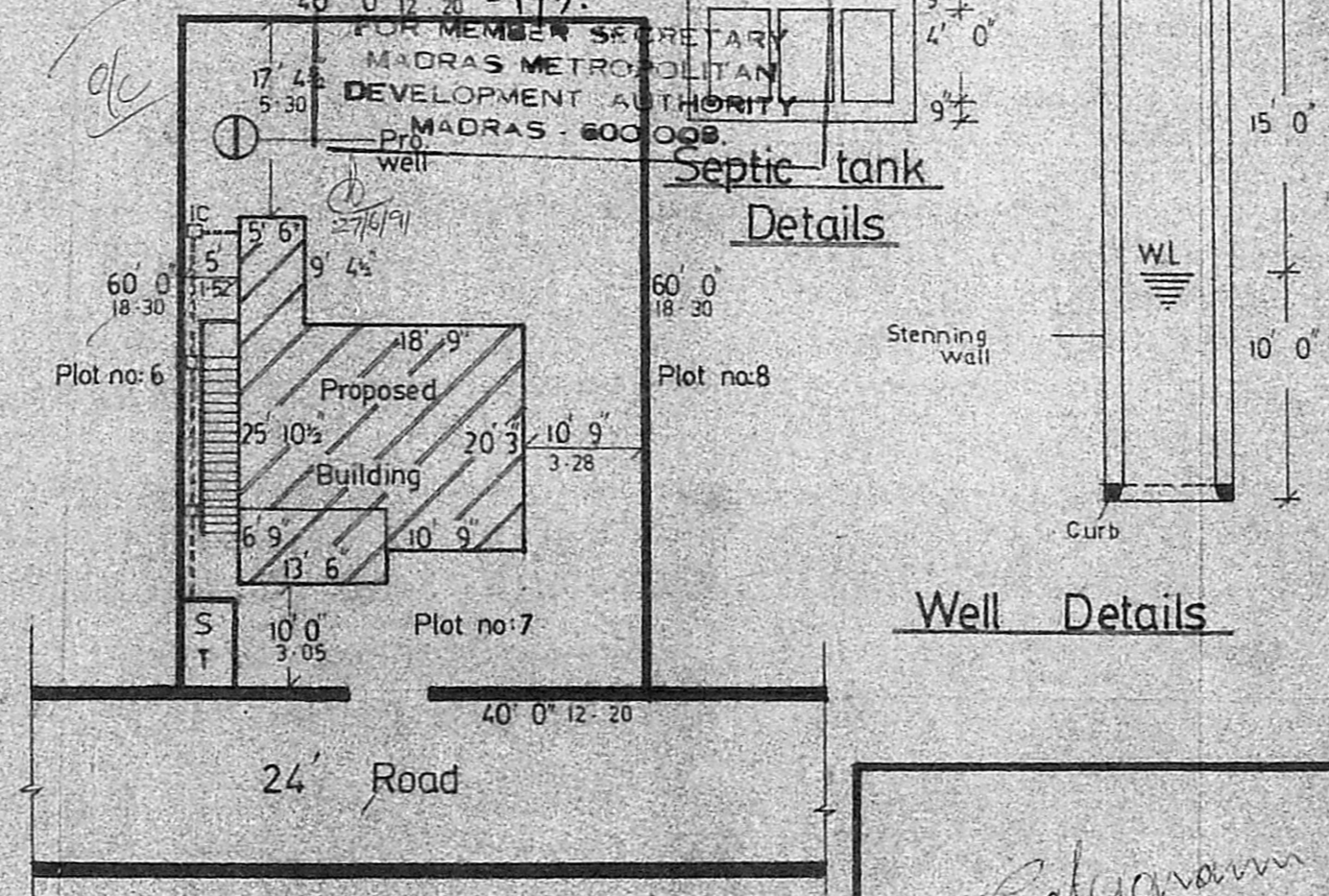

Site plan

Scale 1:200

Office use

Rev. plan

Specifications

1. PCC 1:4:8 for foundation & flooring.
2. Brick work in c.m 1:5.
3. CC 1:2:4 for all RCC works.
4. Plastering in c.m 1:3.
5. Mosaic tiles for flooring.
6. Country wood doors / windows

Joinery details

D Doors	3' 3" x 6' 6"	1.00 x 2.00
D ₁	3' 0" x 6' 6"	0.91 x 2.00
D ₂	2' 6" x 6' 0"	0.76 x 1.83
W Windows	4' 0" x 4' 0"	1.22 x 1.22
V Ventilators	3' 0" x 2' 0"	0.91 x 0.61

Plan showing the proposed building in plot no:7, s.no:569/IA 2B, at Thirumullaivoyal village, Avadi township, Saidapet taluk, Chengai anna district. Scale 1:100

Area statement

Plot extent	2400 Sft	223.2 m ²
Plinth area	585 Sft	54.41 m ²
Plot coverage	24%	
FSI	0.24	

Colour index

Proposal	○
Plot boundary	●
Sewer line	○
Road & Street	○

S. Anandha Bhaskaran
S. ANANDHA BHASKARAN, D.C.S.
 LICENSED SURVEYOR,
 AVADI & AMBATTUR TOWNSHIP
 THIRUVALLUR MUNICIPALITY,
 SAROJJ BUILDERS,
 No. 82, Mounaswamy Mutt Road,
 VENKATAPURAM, AMBATTUR,
 MADRAS-600 052

Licensed Surveyor

SAROJJ BUILDERS

Consulting Engineers & Contractors
 82 Mounaswamy mutt road
 Ambattur Madras 600 053

Uthayaram
 Owner